Blues in Major / Minor / Dominant

Daniel Ward

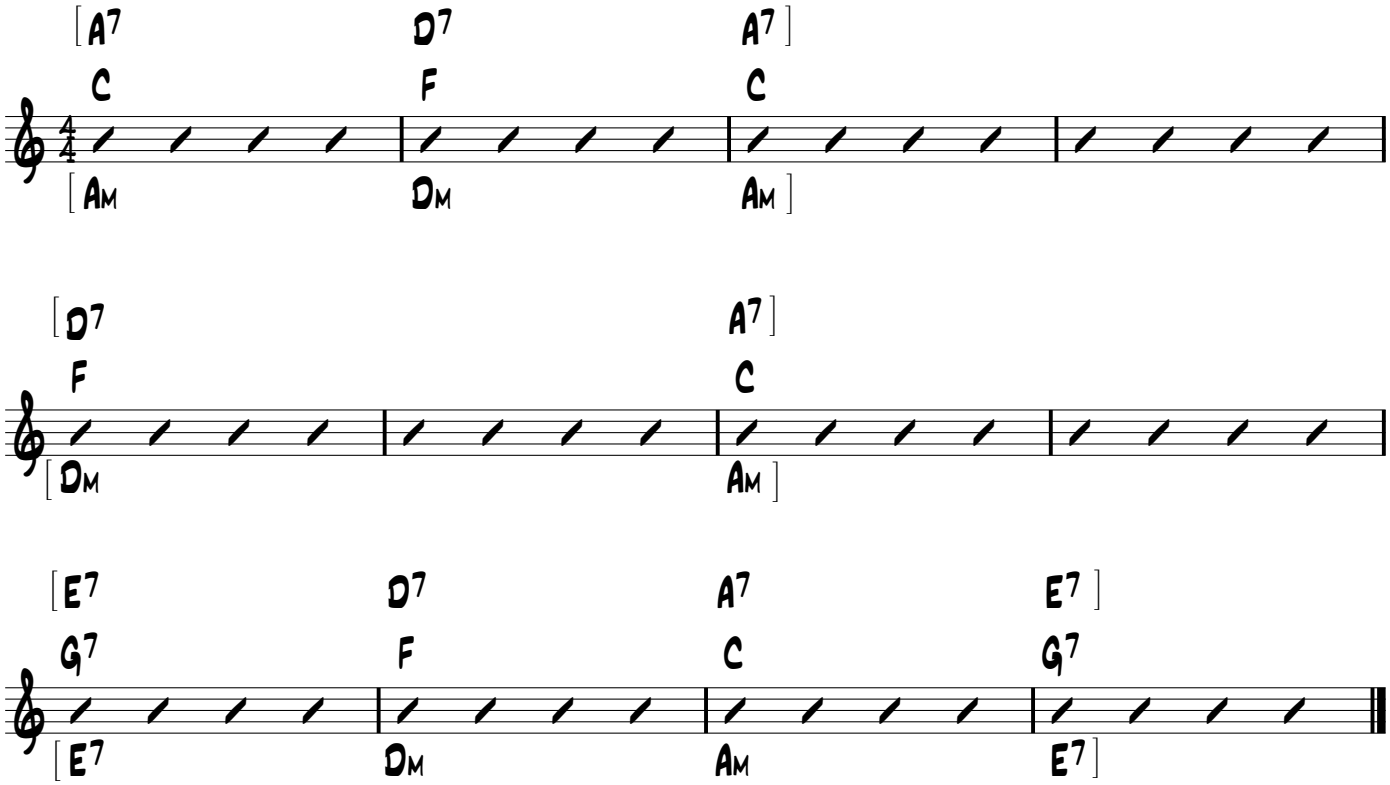

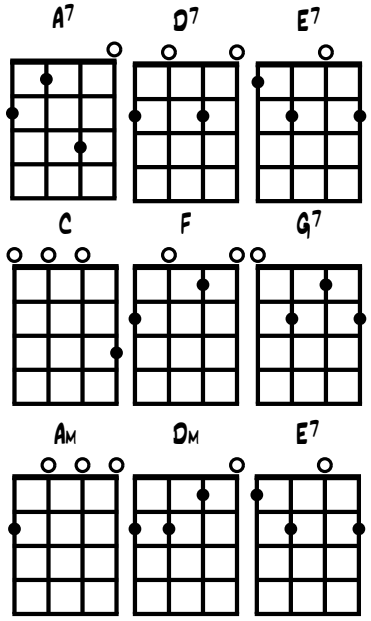
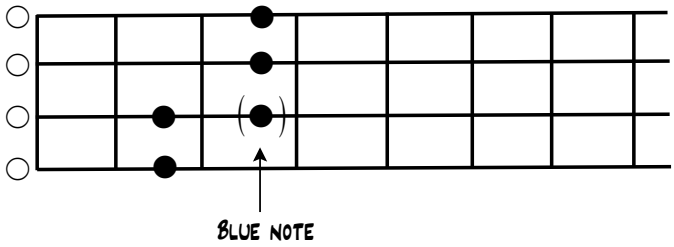
Pentatonic Scale with Blues notes: