

# Kotikoo

Traditional Ukrainian Lullaby  
arrangement  
Heidi Swedberg  
and Daniel Ward

Haunting

Gm

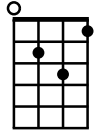

Gm

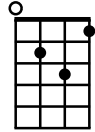

- 1) Ko - ti - koo sir - yen - kiy ko - ti - koo bil - yen - kiy  
2) Nye - ho - di po - kha - chi nye boo - di dit - ya - ti  
1) *Ko - ti - koo gray kit - ty ko - ti - koo white kit - ty*  
2) *Please be still my - pret - ty do not wake the - ba - by*

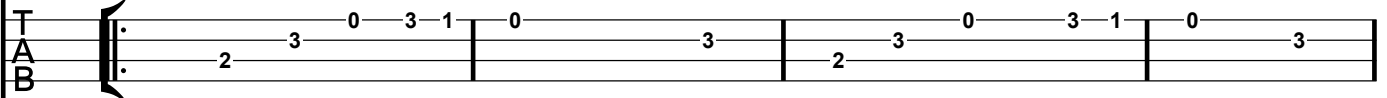

Accompaniment

Gm

Gm

Gm

Gm

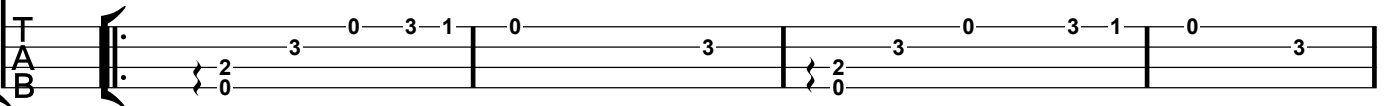
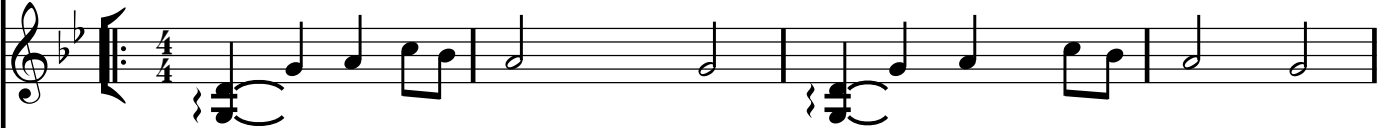

Cm

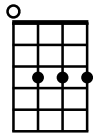

Cm

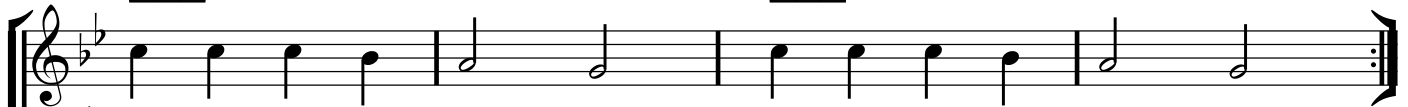
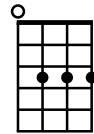

- 1) ko - ti - koo volo kha - chi nye ho - di po kha - chi  
2) dit - ya boo - day spa - ti ko - tik vor - ko - ta - ti  
1) *kot - ko fluf - fy kit - ty please be still my pret - ty*  
2) *ba - by will be sleep - ing kit - ty will be pur - ring*

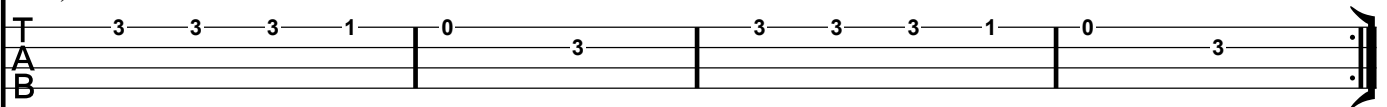

Cm

Cm

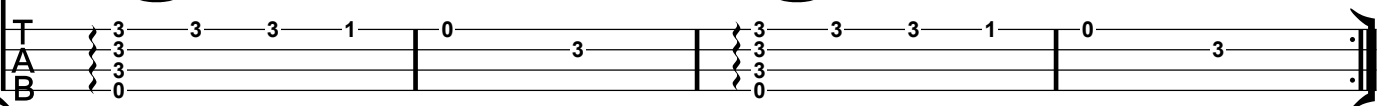
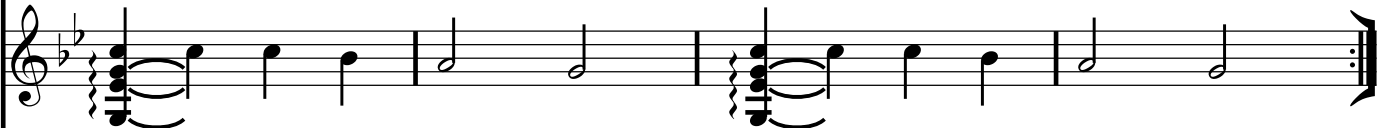

# Kotikoo

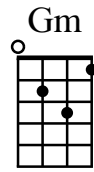
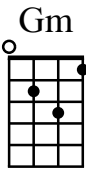

( alternate harmony for last verse  
 ( Gm Gm<sup>Δ7</sup> Gm<sup>7</sup> Gm<sup>6</sup> ) ( E<sup>b</sup> F Cm )

3) oy na ko - ta - vor - ko - ta na di - ti - noo dri - mo - ta  
 3) pur - ring's for the - ki - - - - - tty dream - ing's for the - ba - - - - - by

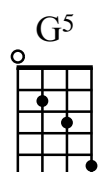
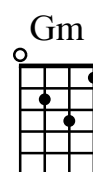
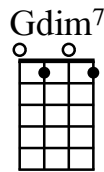
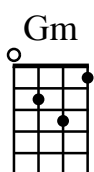
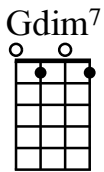

A - - a - - lu - - li A - - a - - lu - - li Ah!
